



## COURSE GUIDE 2026

# THE UK'S PREMIER HANDS-ON DENTAL IMPLANT PLACEMENT COURSE

*Practice on real patients*

Theory Modules (London): 26th June - 30th June 2026

Hands-On Modules (Delhi): 27th - 31st July 2026



Global Implant  
Academy

ENROLL  
NOW





# BASIC HANDS-ON IMPLANT PLACEMENT COURSE

## COURSE OVERVIEW

Global Implant Academy offers 5 Days comprehensive theoretical modules as part of its basic dental implant course. These modules provide aspiring dental professionals with a solid foundation in the principles and concepts of implant dentistry. Through engaging lectures and cutting-edge educational resources, participants gain a deep understanding of implantology, including patient assessment, treatment planning, and the latest advancements in implant technology.



## COURSE STRUCTURE

### MODULE 1

- Relevant Anatomy
- Healing of the Extraction Socket
- Tissue Integration of Dental Implants
- Pharmacology with Relevance to Dental Implant Therapies
- Surgical Planning & Procedures
- Suturing Techniques

### MODULE 3

- Consent
- Complications
- Lasers in peri-implantitis
- Consent, documentation, record-keeping
- Setting up the dental practice for implant dentistry

### MODULE 5

- Prosthodontic Planning & Procedures
- Hands-on making impressions vs scanning
- Implant-Supported vs. Conventional Fixed Dental Prostheses – Comparison and Outcomes
- Treatment Outcomes & Continuing Care

## UK MODULE (THEORY & PRACTICAL)

- Duration - 5 Days
- Theory - £5000
- Practical: £10000
- 0% finance option available with 6 months payment plan

### MODULE 2

- Implant Designs and Characteristics
- Loading Protocols
- Planning for implants
- Drilling protocol and case discussion
- Structured Assessment & Treatment Planning

### MODULE 4

- Basics of Radiographic Assessment in Implant Dentistry
- Additional Diagnostic Investigations
- The SAC Classification
- Treatment Options, Prognosis and Proposal
- Marketing – building your brand
- Pricing and selling implants

## PRACTICAL MODULE

- A journey of 31 implants
- First case will be an elaborate demonstration by the trainer.
- The SAC Classification
- After which you will assist in 15 implant placements
- Finally, you will be placing 15 implants independently supervised by your trainer
- A log book will be signed for your 15 cases
- Opportunity to restore implants on live patients at the end of the course.



# ADVANCED HANDS-ON IMPLANT PLACEMENT COURSE

## COURSE OVERVIEW

We are thrilled to introduce the highly anticipated Advanced Dental Implant Course at Global Health Education. Designed to take your dental skills and knowledge to new heights, this exclusive program offers a comprehensive curriculum with a diverse range of challenging cases for hands-on experience.

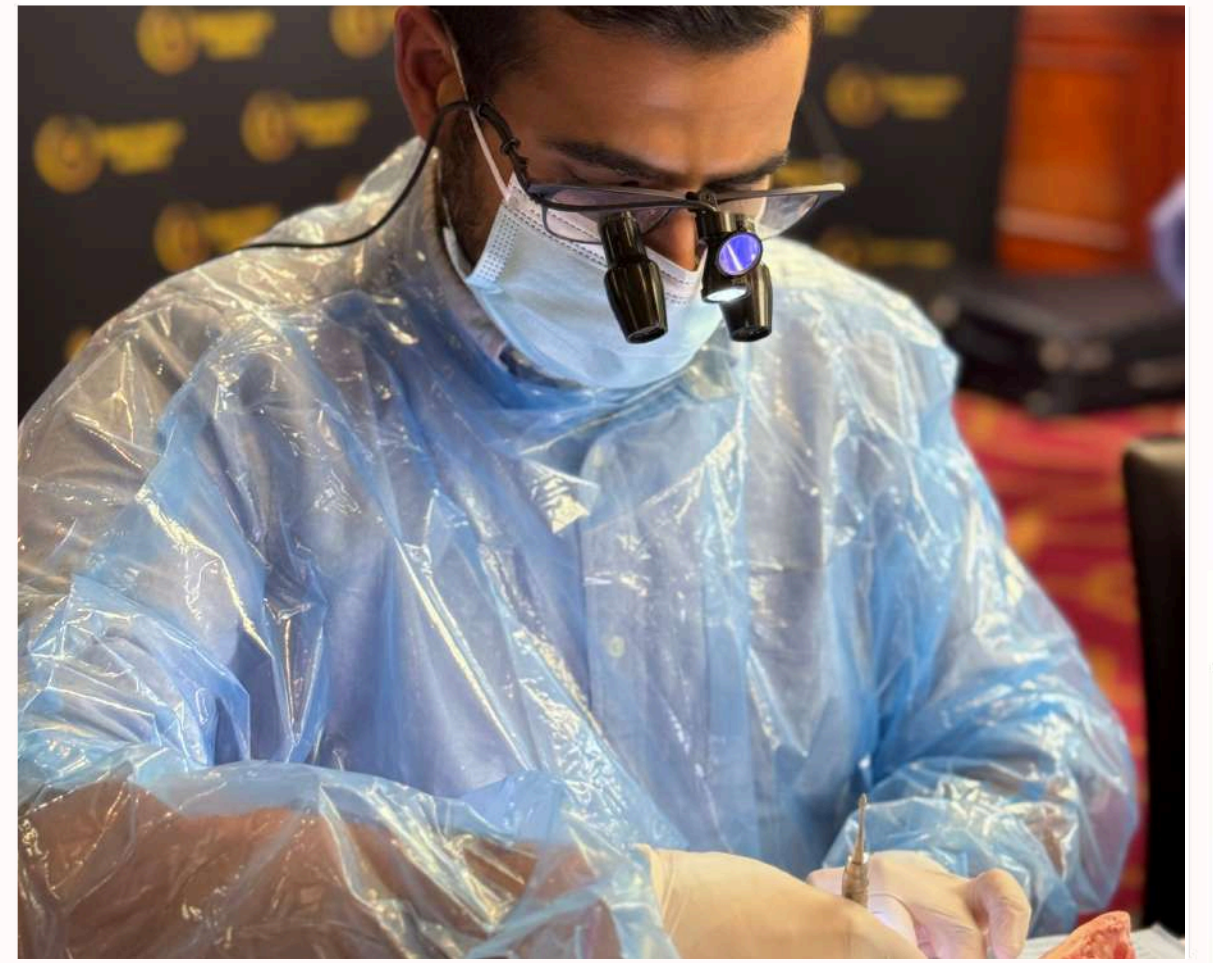

This 48-hours CPD course meets the criteria for the GDC development outcomes A & C and is subject to quality assurance by Roshith Valiyamannil (GDC number 155938) BDS, MDS, MFDS, Dip Implant (CADI, Cambridge) PDip in Implants and SAAD

## WHO CAN ATTEND THE COURSE?

The Hands-On Dental Implant Course is open to dental professionals such as general dentists, prosthodontists, periodontists, and oral surgeons. The course is designed to provide a comprehensive understanding of dental implants, including surgical techniques, bone augmentation, and restoration.

## COURSE STRUCTURE

At Global Health Education UK, our advanced course offers comprehensive training that encompasses a range of specialized procedures in the field of dental implantology. Participants in our course have the opportunity to gain hands-on experience and expertise in various advanced techniques. Our curriculum includes:

- 2 Dental Implants
- 1 All-on-4/6 case
- 2 Lateral sinus lift cases
- 2 Internal sinus lift cases
- 1 Block grafting case
- 1 Soft tissue grafting case

## INDIA MODULE (THEORY & PRACTICAL)

- Duration - 5 Days
- Fee - £15000
- 0% finance option available with 6 months payment plan



# HANDS-ON SINUS LIFT COURSE

## COURSE OVERVIEW

In our Level 2 Advanced Sinus lift surgery course, attendees will enhance their practical skills and expertise by acquiring knowledge on sinus lift techniques and the handling of complications in challenging cases. This will give our candidates a comprehensive overview of managing severely atrophic maxilla.

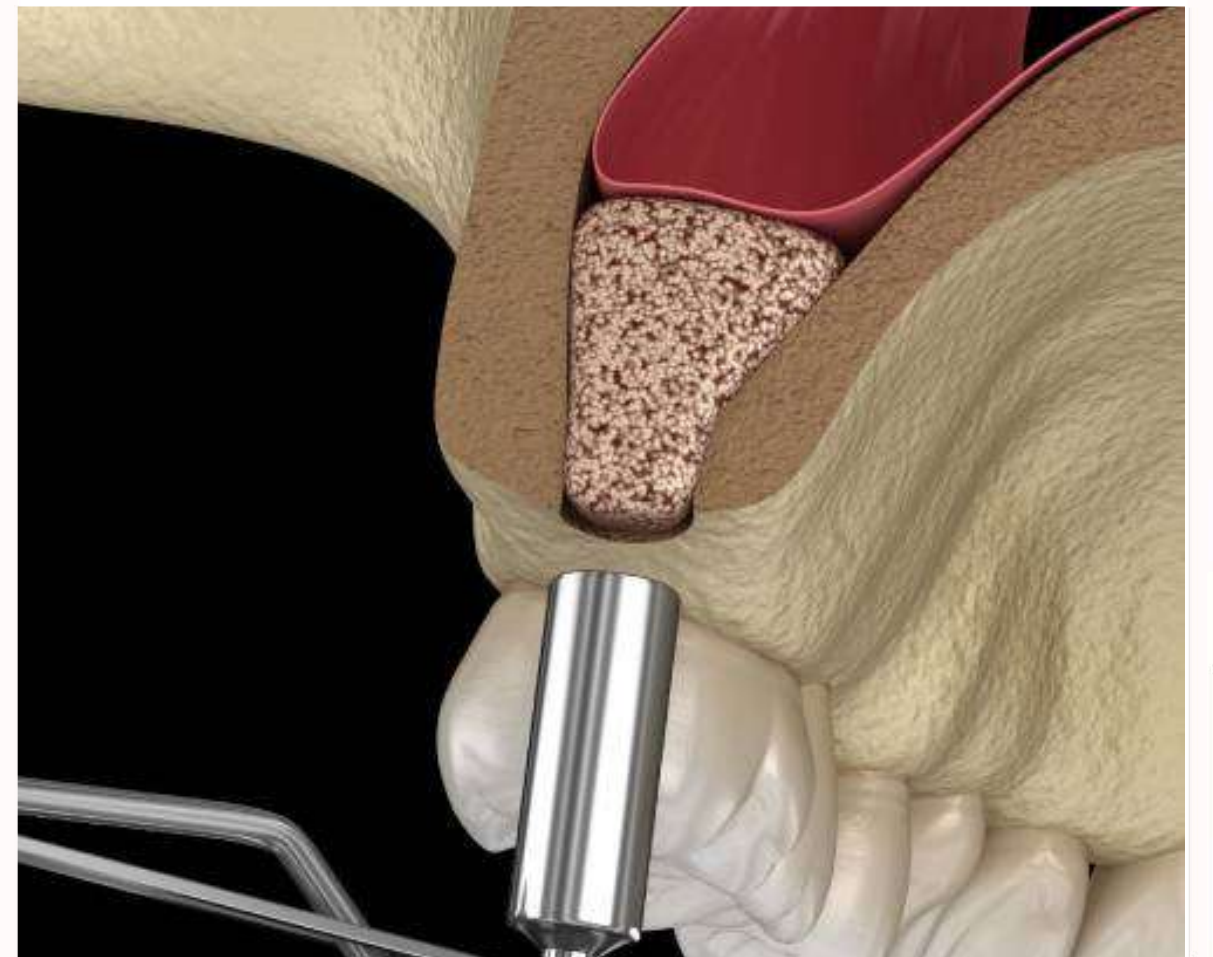

During this course, we aim for our candidates to develop hands-on knowledge of sinus lift procedures and carry out crestal and lateral approach sinus and bone grafting surgery on patients.

## COURSE STRUCTURE

Participants will be working in small groups and performing surgery with the other participant assisting them. This will be done under the supervision of one of our experienced implantologists. In the morning, cases will be discussed before clinical sessions starting late morning. In the evening, we have a review session, with the discussion and feedback for all the candidates.

The course runs for 5 days, during which participants will learn how to assess, plan treatment and surgical approaches to lateral and internal sinus augmentation and carry out 7 sinus lift procedures on the patients.

## REQUIREMENTS FOR PRACTICAL IMPLANT EXPERIENCE

To be eligible for practical implant experience, one must have a minimum of 1 year of oral surgery experience and have placed at least 50 implants.

## INDIA MODULE (THEORY AND PRACTICAL)

- Course Duration – 5 days
- Fee - £10,000
- 0% finance option available with 6-month payment plan



# HANDS-ON BONE GRAFTING COURSE

## COURSE OVERVIEW

Our Hands-on bone grafting course can be customized to fit your individual learning objectives. This level of the course is designed for participants to gain further practical experience by undertaking challenging and complex soft and hard tissue grafting. These cases may include, but are not limited to, implantation in highly atrophic bone, bone augmentation, intra-oral harvesting of the patient's bone, block grafts, piezo-surgery techniques, ridge splitting techniques, PRF/PRP and the use of titanium mesh in oral reconstruction. Participants will also be exposed to a wide range of cases, including managing complications during implant surgery, performing soft tissue grafting, guided bone regeneration (GBR), bone harvesting, and microsurgery.



## COURSE STRUCTURE

Delegates will be working in small group and performing surgery with the other participant assisting them. This will be done under the supervision of one of our experienced implantologists. In the morning, cases will be discussed before clinical sessions starting late morning. In the evening, we have a review session, with the discussion and feedback for all the candidates.

The course runs for 5 days, during which participants will learn how to assess, plan treatment and perform live surgeries on 12 patients.

## INDIA MODULE (THEORY AND PRACTICAL)

- Course Duration – 5 days
- Fee - £10,000
- 0% finance option available with 6 monthly payment plan



## HANDS-ON ALL ON 4/6 COURSE

### COURSE OVERVIEW

All-on-4 concept is the placement of 2 tilted implants in the posterior region and 2 straight implants in the anterior region, commonly known as the All-on-4 treatment concept, to rehabilitate the edentulous ridges and was developed to restore patients with a fixed aesthetic and functional prosthesis in as little as one day, while avoiding more complex surgeries such as grafting procedures.



The All-on-4/6 dental implant course is designed to provide dental professionals with the knowledge and skills necessary to perform the All-on-4/6 dental implant procedure. This course will cover the basic principles of implant dentistry, patient selection and assessment, surgical techniques, prosthetic considerations, and post-operative care. Participants will have the opportunity to learn through didactic lectures, case presentations, and hands-on practical sessions on live patients.

### COURSE STRUCTURE

The All-on-4/6 dental implant course is a comprehensive program that includes both theoretical and practical training. The course is typically conducted over a period of 5 days, with the following structure:

- Introduction to implant dentistry and the All-on-4/6 concept
- Patient selection and assessment
- Surgical principles and techniques
- Live surgery observation
- Prosthetic considerations
- Laboratory procedures
- Live patient treatment planning
- Hands-on practical session on live patients

The hands-on practical sessions will be conducted under the supervision of experienced implant dentists and will provide participants with the opportunity to practice complete four All-on-4/6 cases on live patients.

### INDIA MODULE (THEORY AND PRACTICAL)

- Course Duration – 5 days
- Fee - £10,000
- 0% finance option available with 6 monthly payment plan



# IMPLANT RESTORATIVE COURSE

## COURSE OVERVIEW

The Dental Implant Restorative Course is designed to provide participants with the knowledge and skills required for implant restorative treatment planning and execution. This course is suitable for general dentists who have experience in implant placement and want to develop their skills in the restorative aspect of implant dentistry. The course includes a comprehensive overview of implant restorative materials, techniques, and procedures, as well as hands-on practical experience on live patients.



## COURSE STRUCTURE

The Dental Implant Restorative Course consists of theoretical and practical modules. The theoretical module covers the following topics:

- Dental implant selection and placement
- Principles of occlusion and articulation
- Implant abutment selection and preparation
- Cement and screw-retained restorations
- Restorative materials, including ceramics and composites
- Implant-supported fixed and removable prostheses

## INDIA MODULE (THEORY AND PRACTICAL)

- Course Duration – 5 days
- Fee - £5000
- 0% finance option available with 6 monthly payment plan





# Global Implant Academy

Contact No: 07713 750846  
info@globalimplantacademy.uk  
www.globalimplantacademy.uk

Capital House 272  
Manchester Road  
Droylsden, Manchester, UK,  
M43 6PW

